

SECTION 1

NOTES

- DO NOT SCALE FROM THIS DRAWING MANUALLY OR ELECTRONICALLY.
- THIS DRAWING IS TO BE READ IN CONJUNCTION WITH ALL OTHER RELEVANT PROJECT INFORMATION.
- ALL DIMENSIONS ARE IN METRES UNLESS OTHERWISE STATED.

0	15/11/2023	FIRST ISSUE	CS	MH	AB
Rev	Date	Amendment Details	Dr'n	Chk'	App'

2nd Floor, Quay 2
139 Fountainbridge
Edinburgh
EH3 9QG
Tel: +44 (0)131 550 6300
Web: www.sweco.co.uk



Client
EAST DUNBARTONSHIRE COUNCIL

Project Title
A807 - TORRANCE TO MILNGAVIE

Drawing Title
LOCATION PLAN SECTION 1

Purpose Of Issue
PRELIMINARY

Status	INITIAL STATUS OR WIP			
S0	Designed	Checked	Approved	
CS	CS	MH	AB	
Sheet Size	Scale	Sweco Ref	Revision	
A1	1:4	65211230	P01	

Drawing Number
211230-SWE-ATT-00-D-AT-0001

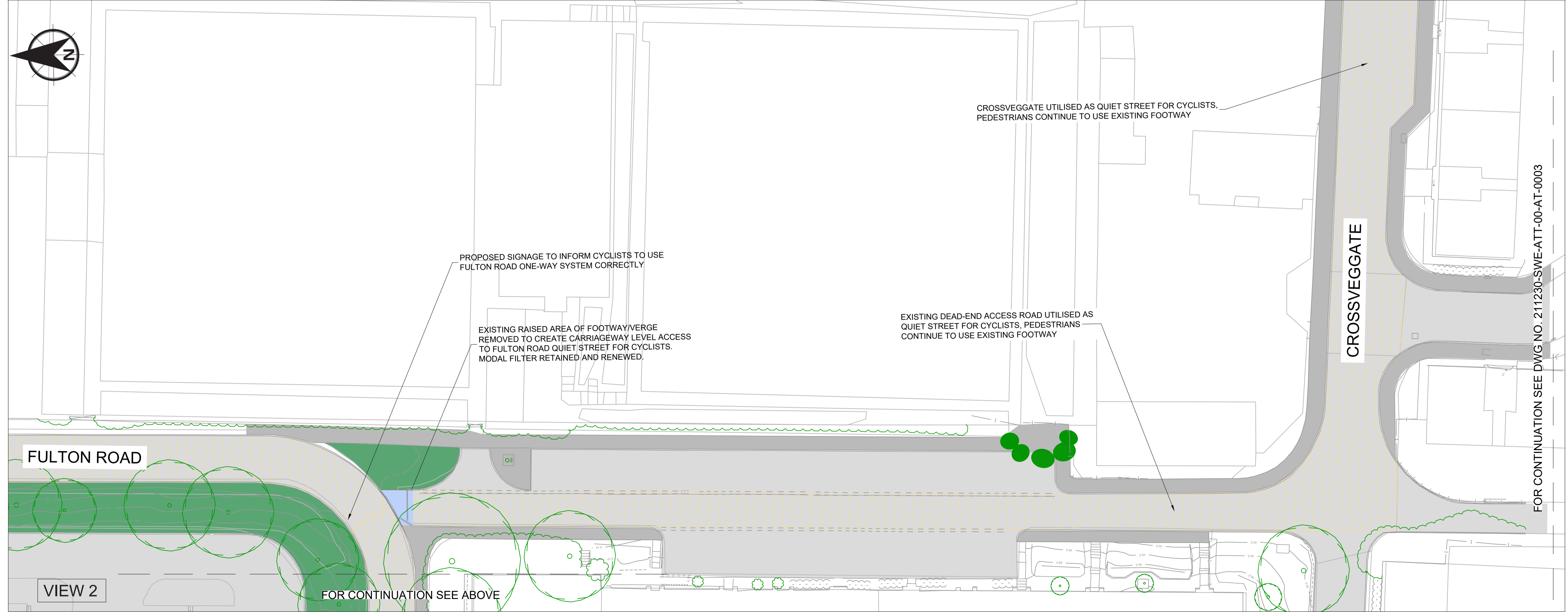

NOTES

- DO NOT SCALE FROM THIS DRAWING MANUALLY OR ELECTRONICALLY.
- THIS DRAWING IS TO BE READ IN CONJUNCTION WITH ALL OTHER RELEVANT PROJECT INFORMATION.
- ALL DIMENSIONS ARE IN METRES UNLESS OTHERWISE STATED.

KEY

- PROPOSED NEW FOOTWAY CONSTRUCTION
- EXISTING FOOTWAY - RESURFACING
- HIGH FRICTION BUFFER STRIP
- EXISTING CARRIAGEWAY
- EXISTING FOOTWAY
- TACTILE PAVING - CONTROLLED CROSSING
- TACTILE PAVING - UNCONTROLLED CROSSING
- EXISTING/PROPOSED VERGE
- ENGINEERING CUT
- ENGINEERING FILL
- EXISTING VRS TO BE RETAINED
- EXISTING TREES
- SHARED USE FOOTWAY USERS PRIORITY OVER JUNCTION TO BE INVESTIGATED

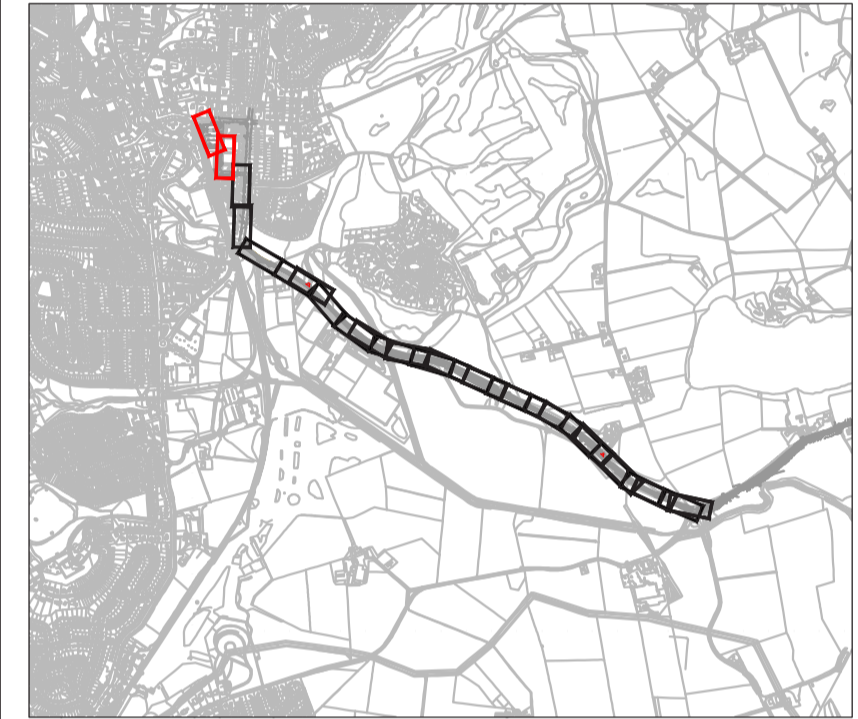

P02	04/04/2024	POST CONSULTATION	CS	MH	AB	
P01	21/12/2023	POST EDC REVIEW		MH	DD	AB
0	13/11/2023	FIRST ISSUE		MH	DD	AB
Rev	Date	Amendment Details	Dr'n	Chk'	App'	

2nd Floor, Quay 2
139 Fountainbridge
Edinburgh
EH3 9QG
Tel: +44 (0)131 550 6300
Web: www.sweco.co.uk



Client
EAST DUNBARTONSHIRE COUNCIL

Project Title
A807 - TORRANCE TO MILNGAVIE

Drawing Title
**SECTION 1
GENERAL ARRANGEMENT
SHEET 1 OF 9**

Purpose Of Issue
PRELIMINARY

Status	S0 INITIAL STATUS OR WIP								
Drawn	MH	Designed	MH	Checked	DD	Approved	AB		
Sheet Size	A1		Scale	1:250		Sweco Ref	65211230	Revision	P02

Drawing Number
211230-SWE-ATT-00-D-AT-0002

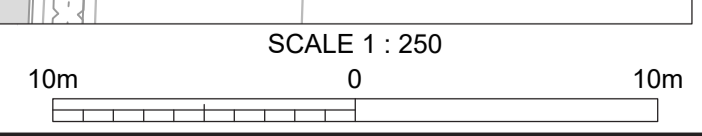

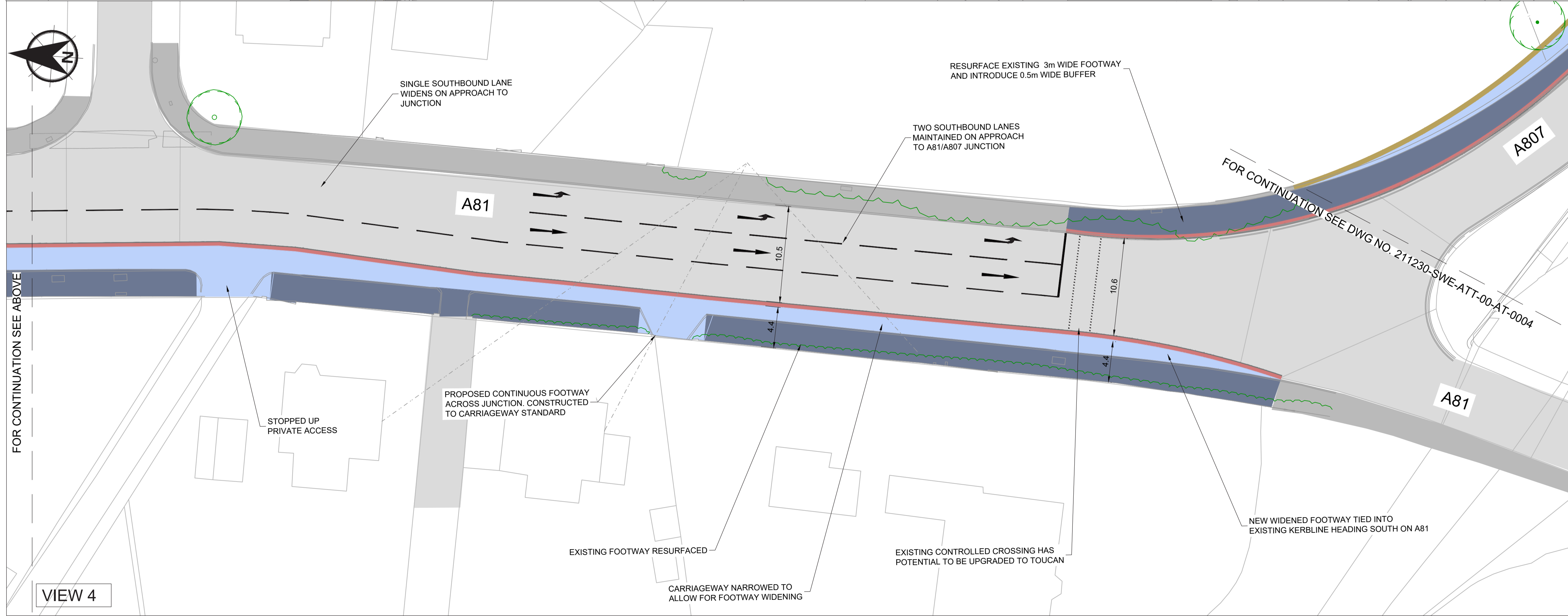

NOTES

- DO NOT SCALE FROM THIS DRAWING MANUALLY OR ELECTRONICALLY.
- THIS DRAWING IS TO BE READ IN CONJUNCTION WITH ALL OTHER RELEVANT PROJECT INFORMATION.
- ALL DIMENSIONS ARE IN METRES UNLESS OTHERWISE STATED.

KEY

- PROPOSED NEW FOOTWAY CONSTRUCTION
- EXISTING FOOTWAY - RESURFACING
- HIGH FRICTION BUFFER STRIP
- EXISTING CARRIAGEWAY
- EXISTING FOOTWAY
- TACTILE PAVING - CONTROLLED CROSSING
- TACTILE PAVING - UNCONTROLLED CROSSING
- EXISTING/PROPOSED VERGE
- ENGINEERING CUT
- ENGINEERING FILL
- EXISTING VRS TO BE RETAINED
- EXISTING TREES
- SHARED USE FOOTWAY USERS PRIORITY OVER JUNCTION TO BE INVESTIGATED

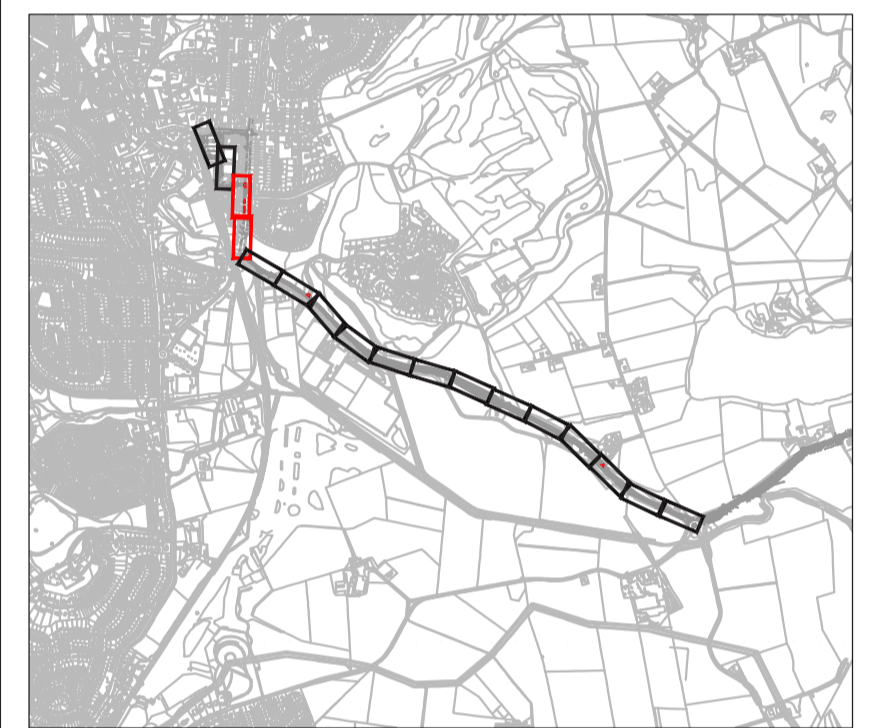

P02	04/04/2024	POST CONSULTATION	CS	MH	AB
P01	21/12/2023	POST EDC REVIEW	MH	DD	AB
0	13/11/2023	FIRST ISSUE	MH	DD	AB
Rev	Date	Amendment Details	Dr'n	Chk'	App'

2nd Floor, Quay 2
 139 Fountainbridge
 Edinburgh
 EH3 9QG
 Tel: +44 (0)131 550 6300
 Web: www.sweco.co.uk



Client
EAST DUNBARTONSHIRE COUNCIL

Project Title
A807 - TORRANCE TO MILNGAVIE

Drawing Title
**SECTION 1
 GENERAL ARRANGEMENT
 SHEET 2 OF 9**

Purpose Of Issue
PRELIMINARY

Status	Status Description			
S0	INITIAL STATUS OR WIP			
Drawn	Designed	Checked	Approved	
MH	MH	DD	AB	
Sheet Size	Scale	Sweco Ref	Revision	
A1	1:250	65211230	P02	

Drawing Number
211230-SWE-ATT-00-D-AT-0003

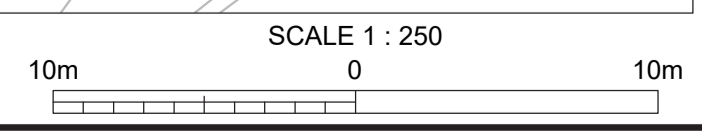

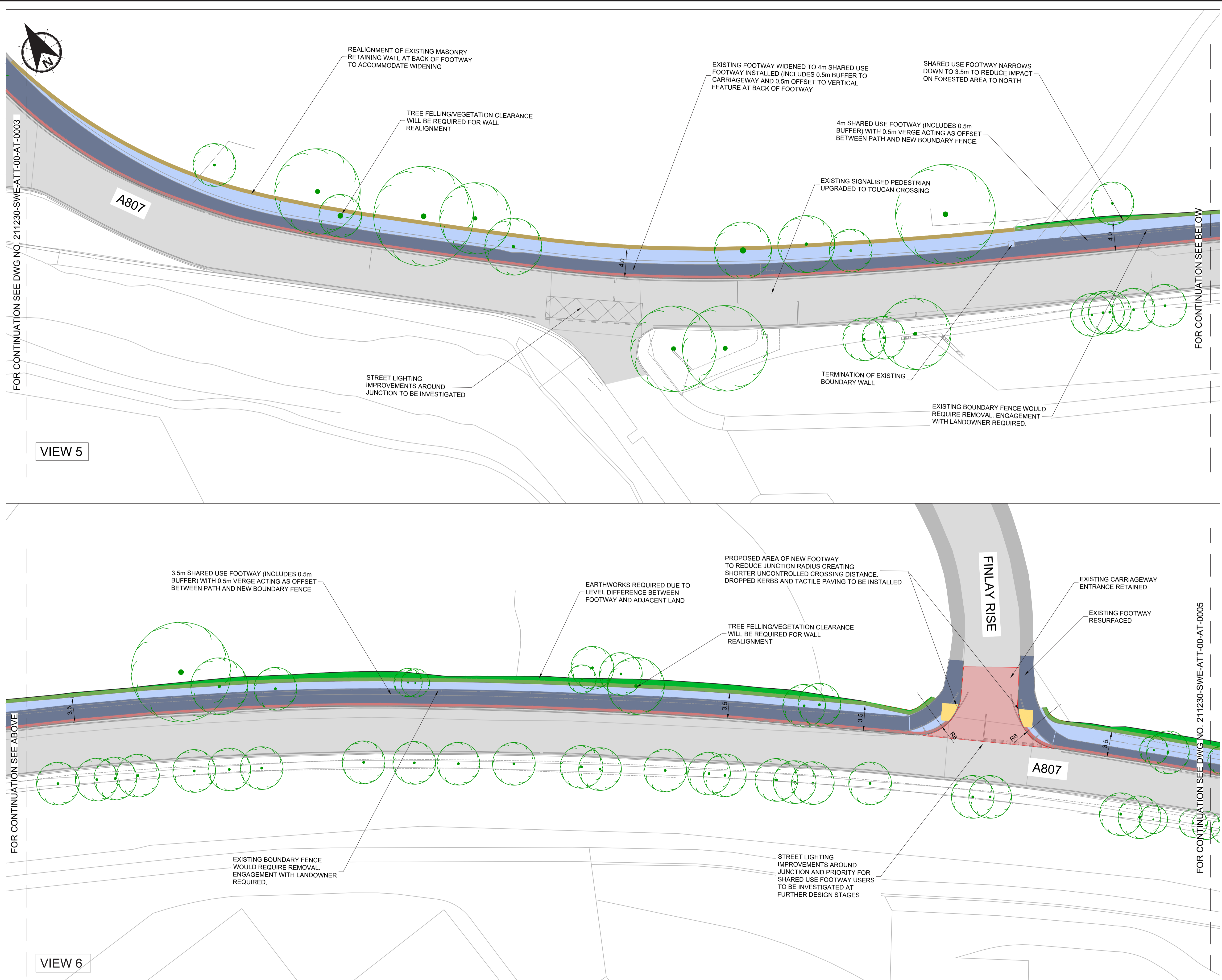

NOTES

- DO NOT SCALE FROM THIS DRAWING MANUALLY OR ELECTRONICALLY.
- THIS DRAWING IS TO BE READ IN CONJUNCTION WITH ALL OTHER RELEVANT PROJECT INFORMATION.
- ALL DIMENSIONS ARE IN METRES UNLESS OTHERWISE STATED.

KEY

- PROPOSED NEW FOOTWAY CONSTRUCTION
- EXISTING FOOTWAY - RESURFACING
- HIGH FRICTION BUFFER STRIP
- EXISTING CARRIAGEWAY
- EXISTING FOOTWAY
- TACTILE PAVING - CONTROLLED CROSSING
- TACTILE PAVING - UNCONTROLLED CROSSING
- EXISTING/PROPOSED VERGE
- ENGINEERING CUT
- ENGINEERING FILL
- EXISTING VRS TO BE RETAINED
- EXISTING TREES
- SHARED USE FOOTWAY USERS PRIORITY OVER JUNCTION TO BE INVESTIGATED



P02	04/04/2024	POST CONSULTATION	CS	MH	AB
P01	21/12/2023	POST EDC REVIEW		MH	DD
0	13/11/2023	FIRST ISSUE		MH	DD
Rev	Date	Amendment Details	Dr'n	Chk'	App'

2nd Floor, Quay 2
139 Fountainbridge
Edinburgh
EH3 9QG
Tel: +44 (0)131 550 6300
Web: www.sweco.co.uk

Client
EAST DUNBARTONSHIRE COUNCIL

Project Title
A807 - TORRANCE TO MILNGAVIE

Drawing Title
**SECTION 1
GENERAL ARRANGEMENT
SHEET 3 OF 9**

Purpose Of Issue
PRELIMINARY

Status	S0 INITIAL STATUS OR WIP				
Drawn	MH	Designed	MH	Checked	DD
Approved	AB				
Sheet Size	A1	Scale	1:250	Sweco Ref	65211230
Revision	P02				

Drawing Number
211230-SWE-ATT-00-D-AT-0004

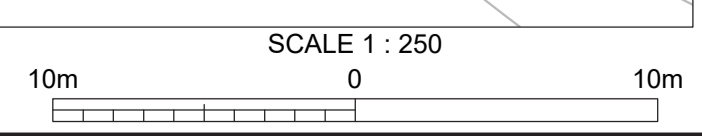

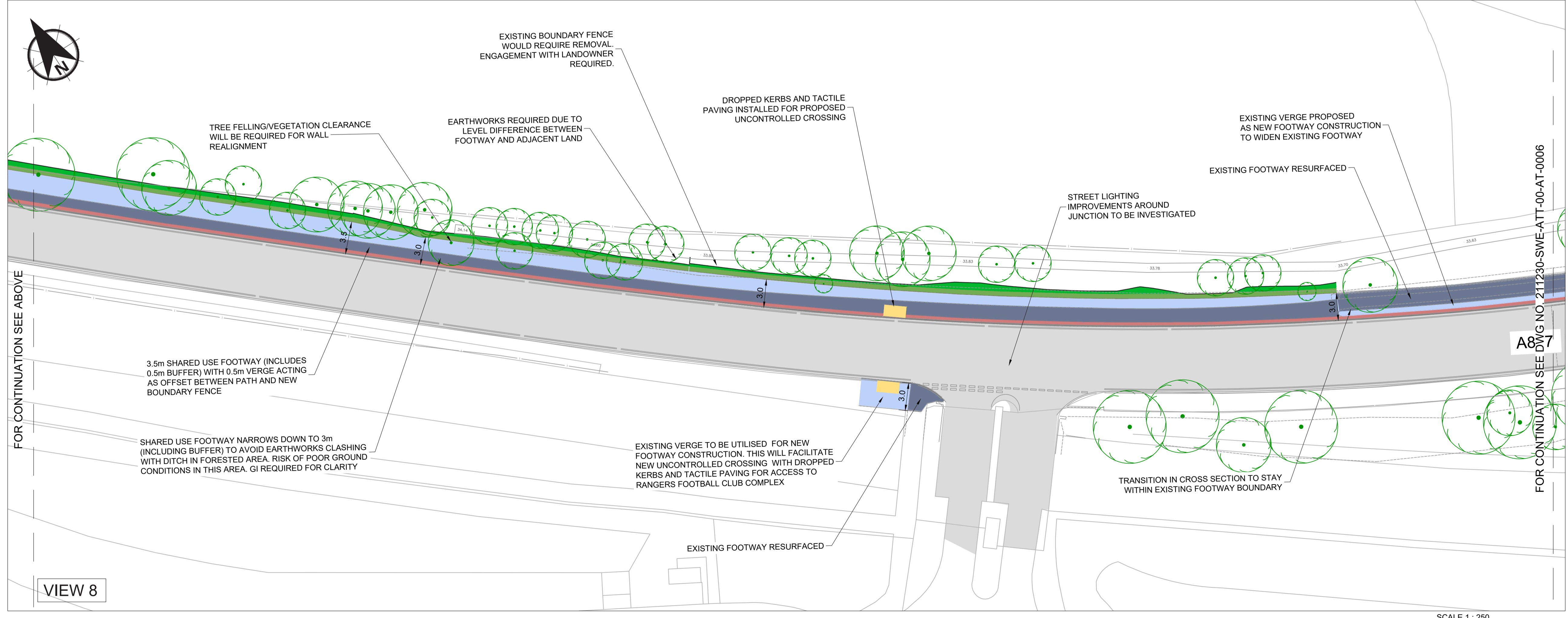
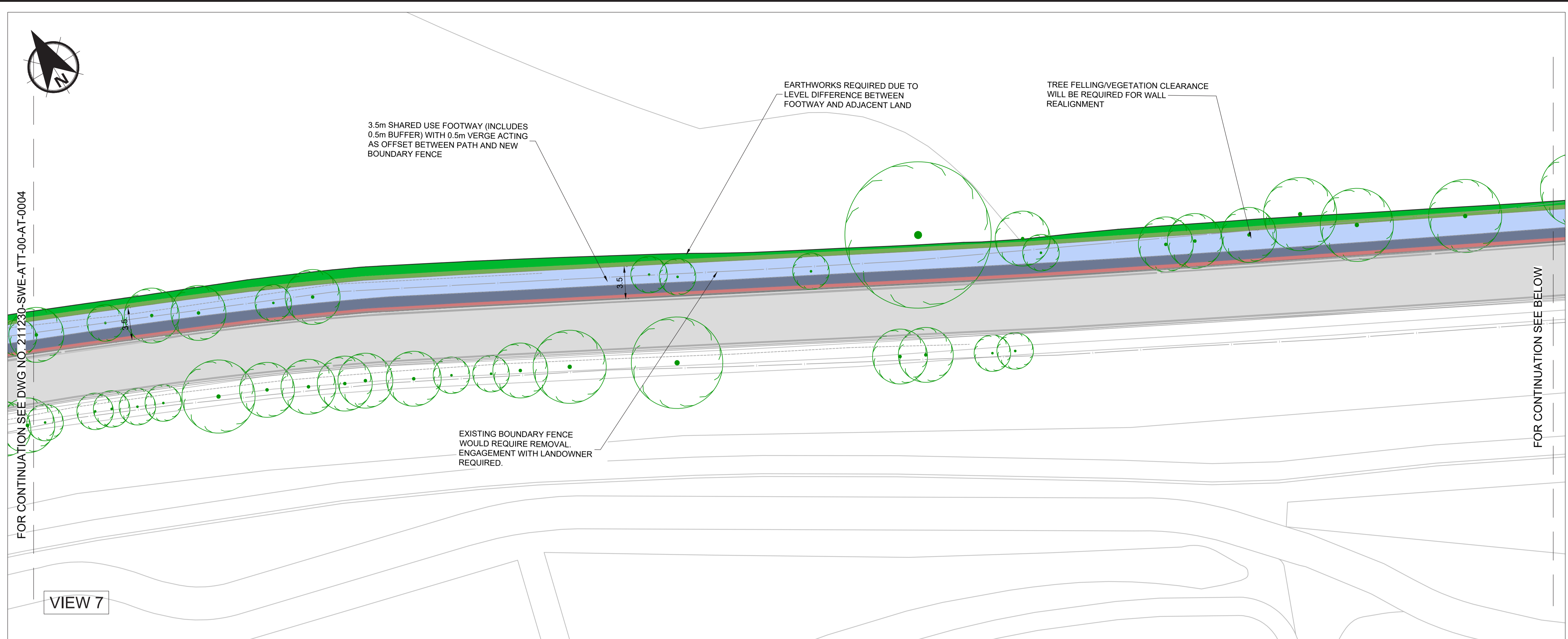

NOTES

- DO NOT SCALE FROM THIS DRAWING MANUALLY OR ELECTRONICALLY.
- THIS DRAWING IS TO BE READ IN CONJUNCTION WITH ALL OTHER RELEVANT PROJECT INFORMATION.
- ALL DIMENSIONS ARE IN METRES UNLESS OTHERWISE STATED.

KEY

- PROPOSED NEW FOOTWAY CONSTRUCTION
- EXISTING FOOTWAY - RESURFACING
- HIGH FRICTION BUFFER STRIP
- EXISTING CARRIAGEWAY
- EXISTING FOOTWAY
- TACTILE PAVING - CONTROLLED CROSSING
- TACTILE PAVING - UNCONTROLLED CROSSING
- EXISTING/PROPOSED VERGE
- ENGINEERING CUT
- ENGINEERING FILL
- EXISTING VRS TO BE RETAINED
- EXISTING TREES
- SHARED USE FOOTWAY USERS PRIORITY OVER JUNCTION TO BE INVESTIGATED



P02	04/04/2024	POST CONSULTATION	CS	MH	AB	
P01	21/12/2023	POST EDC REVIEW		MH	DD	AB
0	13/11/2023	FIRST ISSUE		MH	DD	AB
Rev	Date	Amendment Details	Dr'n	Chk'	App'	

2nd Floor, Quay 2
139 Fountainbridge
Edinburgh
EH3 9QG
Tel: +44 (0)131 550 6300
Web: www.sweco.co.uk

Client
EAST DUNBARTONSHIRE COUNCIL

Project Title
A807 - TORRANCE TO MILNGAVIE

Drawing Title
**SECTION 1
GENERAL ARRANGEMENT
SHEET 4 OF 9**

Purpose Of Issue
PRELIMINARY

Status	S0 INITIAL STATUS OR WIP						
Drawn	MH	Designed	MH	Checked	DD	Approved	AB
Sheet Size	A1	Scale	1:250	Sweco Ref	65211230	Revision	P02

Drawing Number
211230-SWE-ATT-00-D-AT-0005

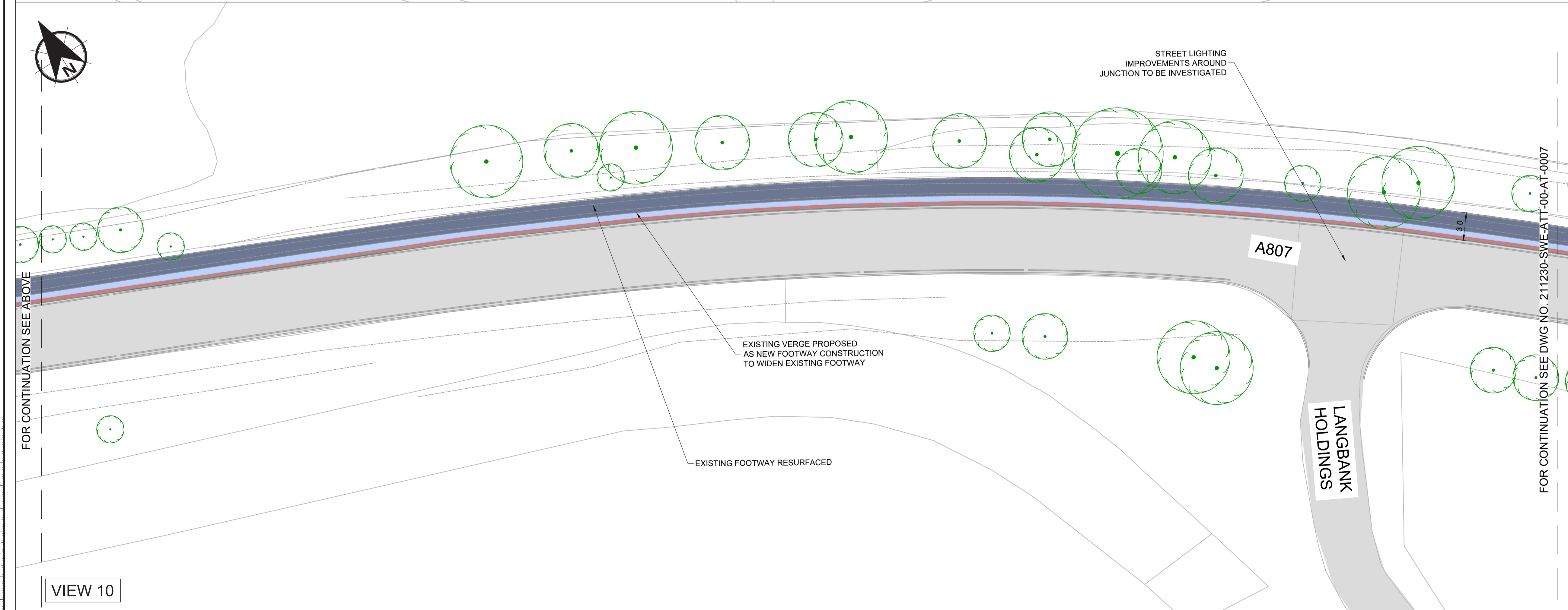
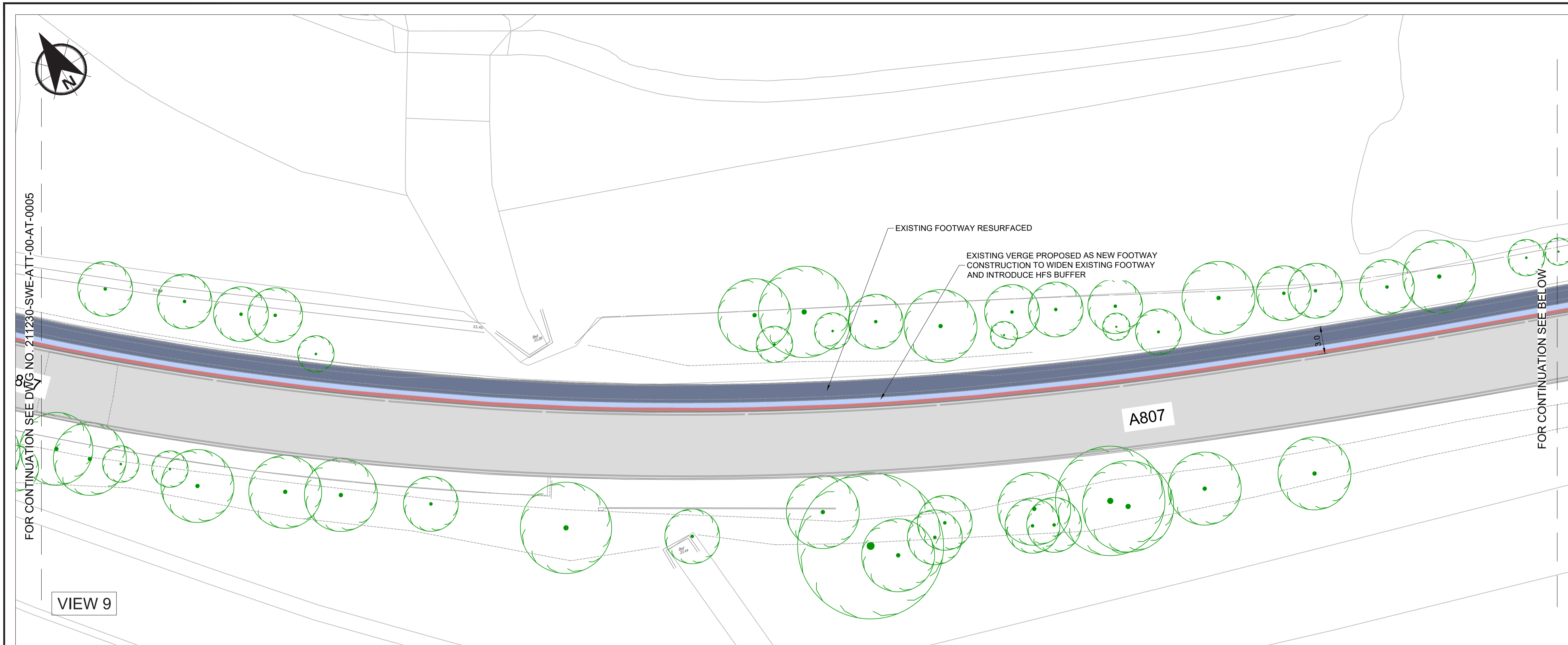

NOTES

- DO NOT SCALE FROM THIS DRAWING MANUALLY OR ELECTRONICALLY.
- THIS DRAWING IS TO BE READ IN CONJUNCTION WITH ALL OTHER RELEVANT PROJECT INFORMATION.
- ALL DIMENSIONS ARE IN METRES UNLESS OTHERWISE STATED.

KEY

- PROPOSED NEW FOOTWAY CONSTRUCTION
- EXISTING FOOTWAY - RESURFACING
- HIGH FRICTION BUFFER STRIP
- EXISTING CARRIAGEWAY
- EXISTING FOOTWAY
- TACTILE PAVING - CONTROLLED CROSSING
- TACTILE PAVING - UNCONTROLLED CROSSING
- EXISTING/PROPOSED VERGE
- ENGINEERING CUT
- ENGINEERING FILL
- EXISTING VRS TO BE RETAINED
- EXISTING TREES
- SHARED USE FOOTWAY USERS PRIORITY OVER JUNCTION TO BE INVESTIGATED

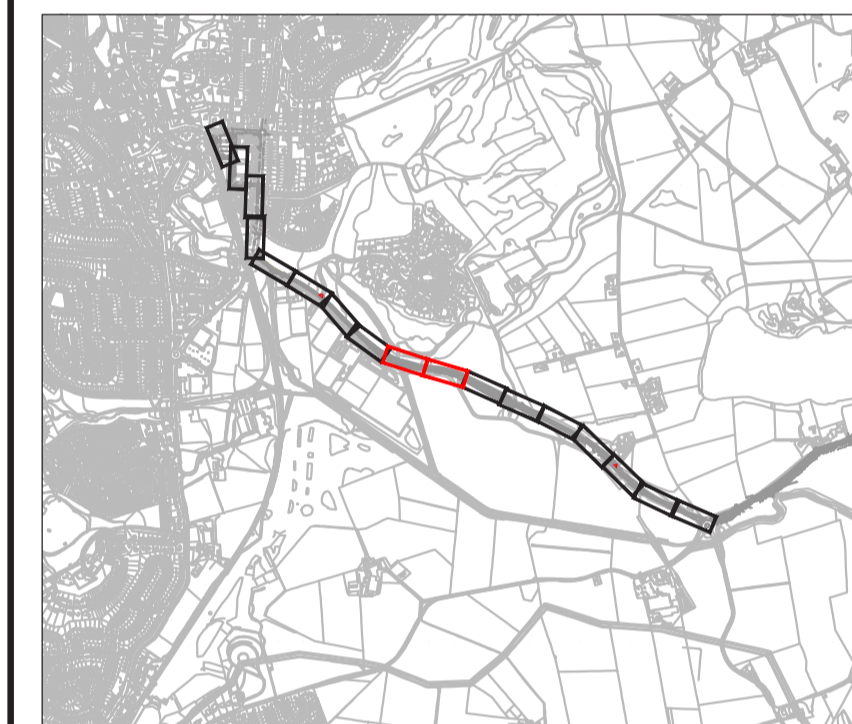

P02	04/04/2024	POST CONSULTATION	CS	MH	AB
P01	21/12/2023	POST EDC REVIEW	MH	DD	AB
0	13/11/2023	FIRST ISSUE	MH	DD	AB
Rev	Date	Amendment Details	Dr'n	Chk'	App'

2nd Floor, Quay 2
139 Fountainbridge
Edinburgh
EH3 9QG
Tel: +44 (0)131 550 6300
Web: www.sweco.co.uk



Client
EAST DUNBARTONSHIRE COUNCIL

Project Title
A807 - TORRANCE TO MILNGAVIE

Drawing Title
**SECTION 1
GENERAL ARRANGEMENT
SHEET 5 OF 9**

Purpose Of Issue
PRELIMINARY

Status	INITIAL STATUS OR WIP			
S0	Designed	Checked	Approved	
Drawn	MH	DD	AB	
Sheet Size	Scale	Sweco Ref	Revision	
A1	1:250	65211230	P02	
Drawing Number				

211230-SWE-ATT-00-D-AT-0006

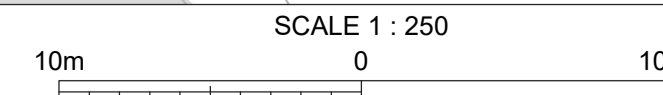

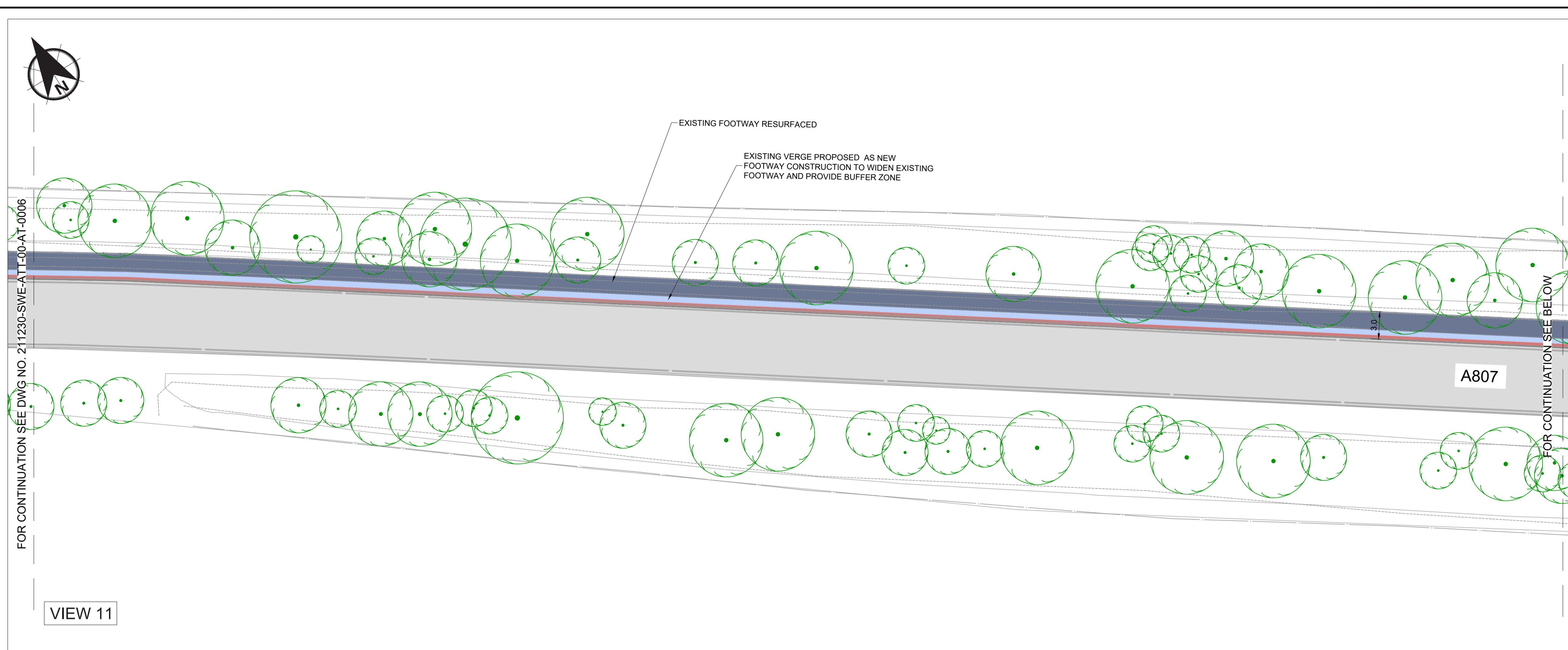

VIEW 11

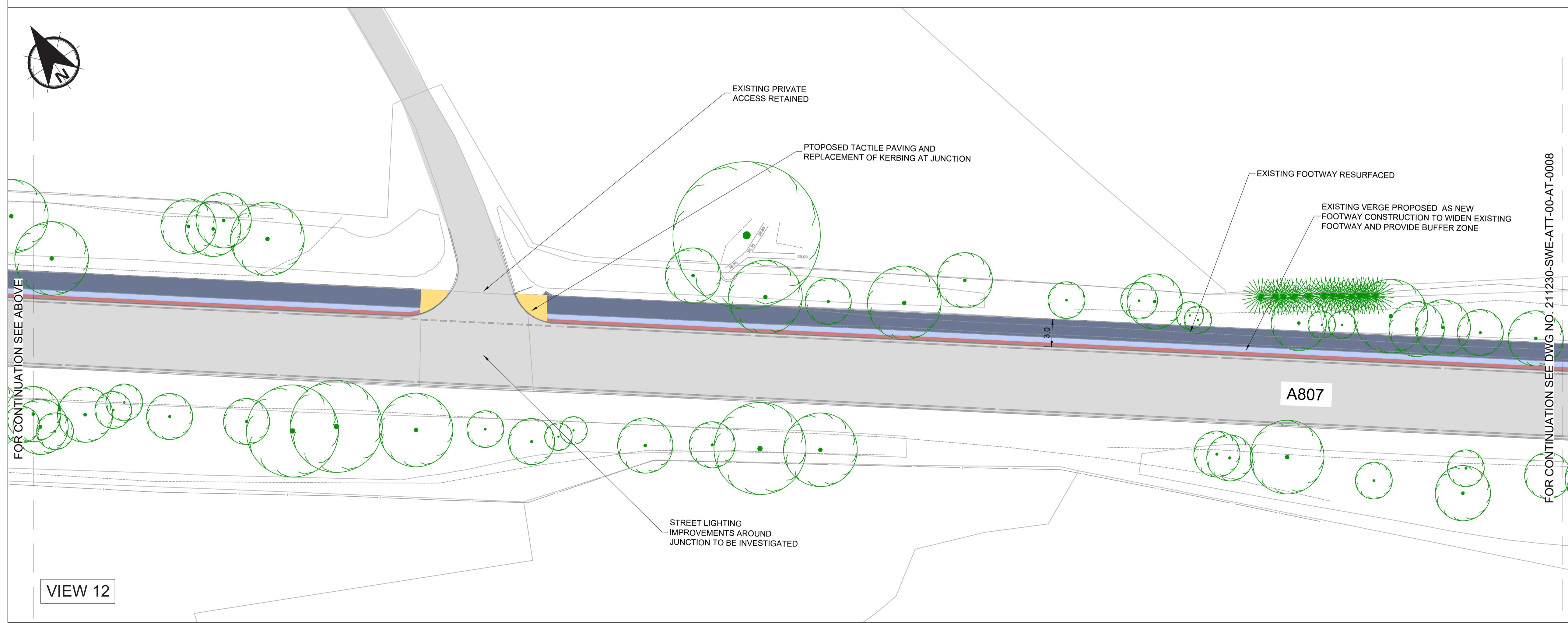

VIEW 12

NOTES

- DO NOT SCALE FROM THIS DRAWING MANUALLY OR ELECTRONICALLY.
- THIS DRAWING IS TO BE READ IN CONJUNCTION WITH ALL OTHER RELEVANT PROJECT INFORMATION.
- ALL DIMENSIONS ARE IN METRES UNLESS OTHERWISE STATED.

KEY

- PROPOSED NEW FOOTWAY CONSTRUCTION
- EXISTING FOOTWAY - RESURFACING
- HIGH FRICTION BUFFER STRIP
- EXISTING CARRIAGEWAY
- EXISTING FOOTWAY
- TACTILE PAVING - CONTROLLED CROSSING
- TACTILE PAVING - UNCONTROLLED CROSSING
- EXISTING/PROPOSED VERGE
- ENGINEERING CUT
- ENGINEERING FILL
- EXISTING VRS TO BE RETAINED
- EXISTING TREES
- SHARED USE FOOTWAY USERS PRIORITY OVER JUNCTION TO BE INVESTIGATED

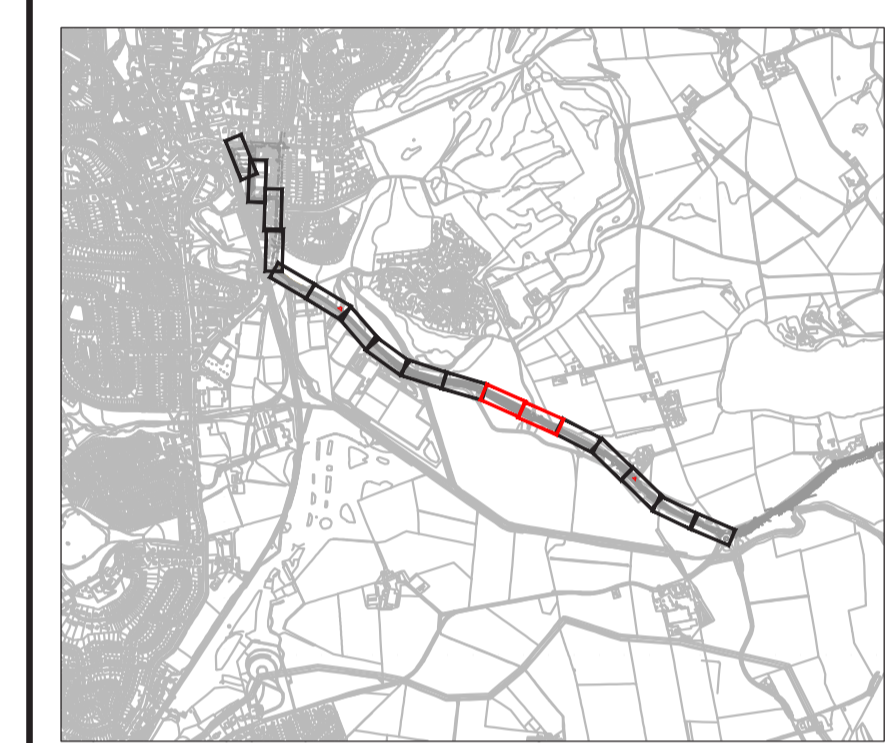

P02	04/04/2024	POST CONSULTATION	CS	MH	AB
P01	21/12/2023	POST EDC REVIEW	MH	DD	AB
0	13/11/2023	FIRST ISSUE	MH	DD	AB
Rev	Date	Amendment Details	Dr'n	Chk'	App'

2nd Floor, Quay 2
139 Fountainbridge
Edinburgh
EH3 9QG
Tel: +44 (0)131 550 6300
Web: www.sweco.co.uk

Client
EAST DUNBARTONSHIRE COUNCIL

Project Title
A807 - TORRANCE TO MILNGAVIE

Drawing Title
**SECTION 1
GENERAL ARRANGEMENT
SHEET 6 OF 9**

Purpose Of Issue
PRELIMINARY

Status	S0 INITIAL STATUS OR WIP						
Drawn	MH	Designed	MH	Checked	DD	Approved	AB
Sheet Size	A1	Scale	1:250	Sweco Ref	65211230	Revision	P02

Drawing Number
211230-SWE-ATT-00-D-AT-0007

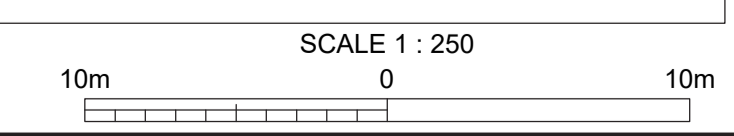



FOR CONTINUATION SEE DWG NO. 211230-SWE-ATT-00-AT-0007

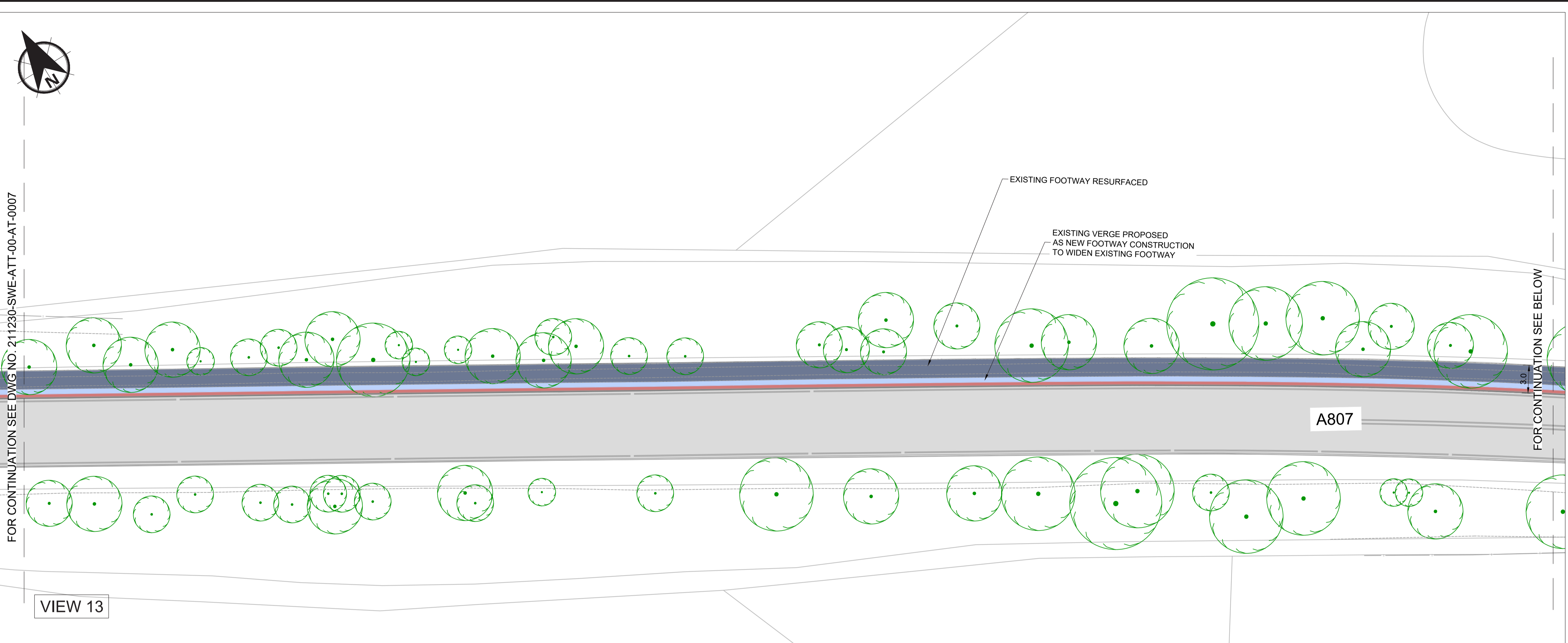

VIEW 13



FOR CONTINUATION SEE ABOVE

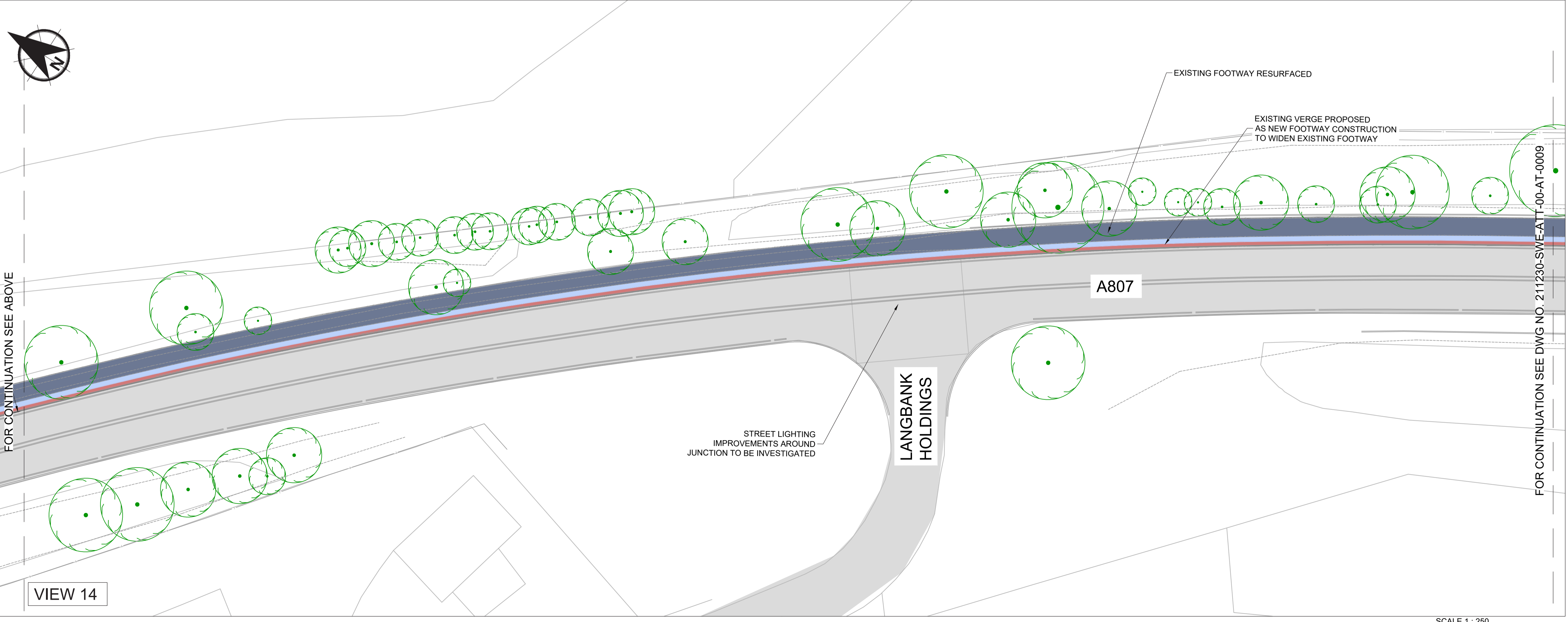

VIEW 14

NOTES

- DO NOT SCALE FROM THIS DRAWING MANUALLY OR ELECTRONICALLY.
- THIS DRAWING IS TO BE READ IN CONJUNCTION WITH ALL OTHER RELEVANT PROJECT INFORMATION.
- ALL DIMENSIONS ARE IN METRES UNLESS OTHERWISE STATED.

KEY

- PROPOSED NEW FOOTWAY CONSTRUCTION
- EXISTING FOOTWAY - RESURFACING
- HIGH FRICTION BUFFER STRIP
- EXISTING CARRIAGEWAY
- EXISTING FOOTWAY
- TACTILE PAVING - CONTROLLED CROSSING
- TACTILE PAVING - UNCONTROLLED CROSSING
- EXISTING/PROPOSED VERGE
- ENGINEERING CUT
- ENGINEERING FILL
- EXISTING VRS TO BE RETAINED
- EXISTING TREES
- SHARED USE FOOTWAY USERS PRIORITY OVER JUNCTION TO BE INVESTIGATED

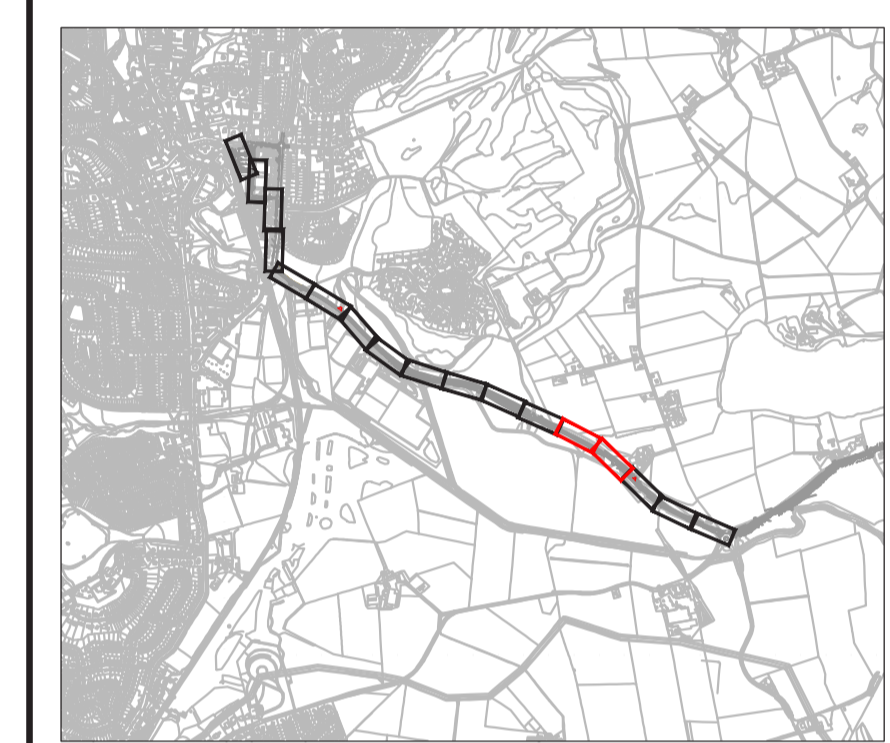

P02	04/04/2024	POST CONSULTATION	CS	MH	AB
P01	21/12/2023	POST EDC REVIEW	MH	DD	AB
0	13/11/2023	FIRST ISSUE	MH	DD	AB
Rev	Date	Amendment Details	Dr'n	Chk'	App'

2nd Floor, Quay 2
 139 Fountainbridge
 Edinburgh
 EH3 9QG
 Tel: +44 (0)131 550 6300
 Web: www.sweco.co.uk



Client
EAST DUNBARTONSHIRE COUNCIL

Project Title
A807 - TORRANCE TO MILNGAVIE

Drawing Title
**SECTION 1
 GENERAL ARRANGEMENT
 SHEET 7 OF 9**

Purpose Of Issue PRELIMINARY				
Status	S0 INITIAL STATUS OR WIP			
Drawn	Designed	Checked	Approved	
MH	MH	DD	AB	
Sheet Size	Scale	Sweco Ref	Revision	
A1	1:250	65211230	P02	
Drawing Number 211230-SWE-ATT-00-D-AT-0008				

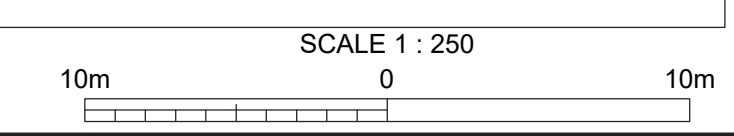

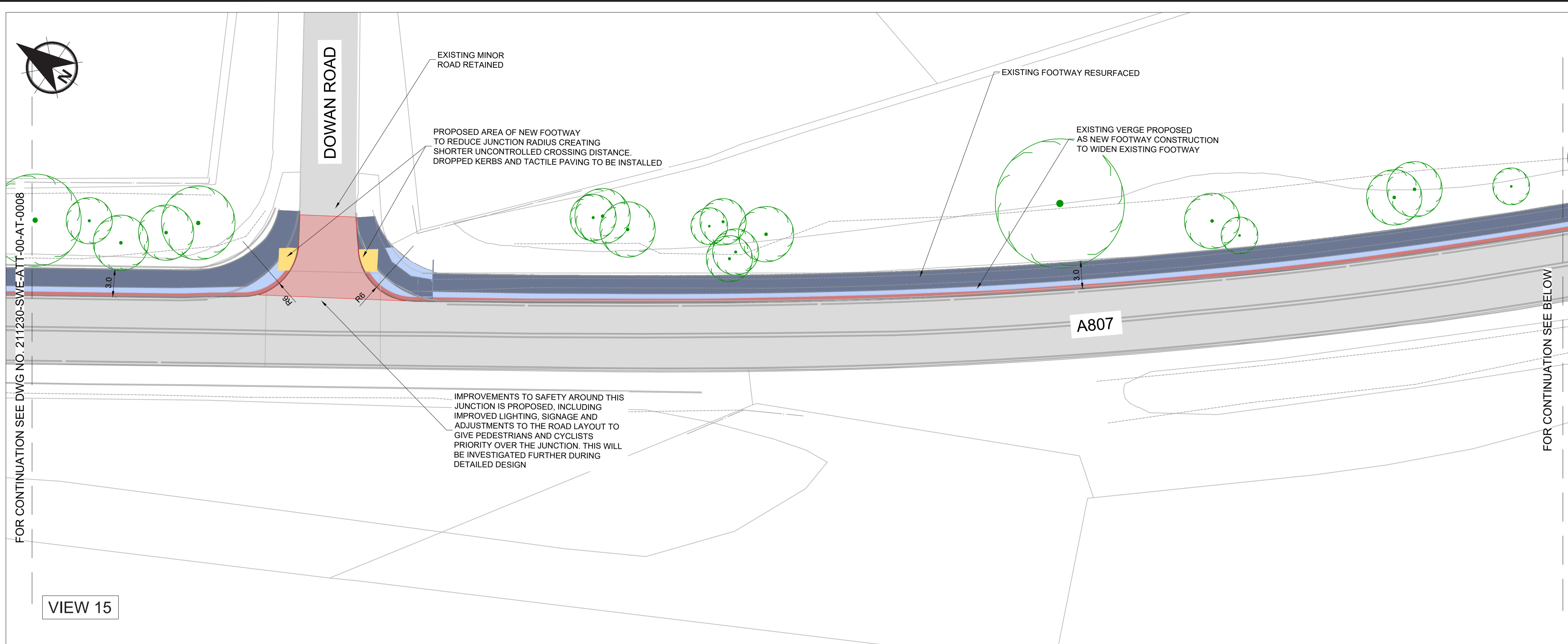

VIEW 15

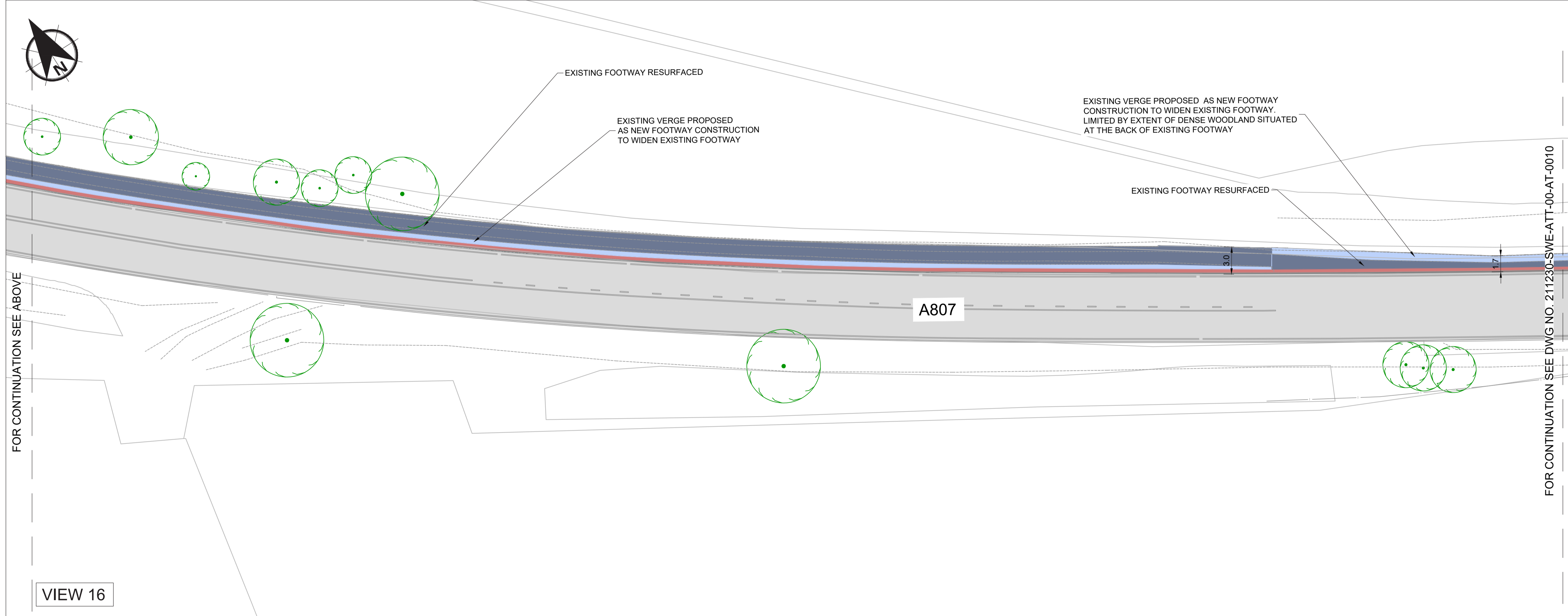

VIEW 16

NOTES

- DO NOT SCALE FROM THIS DRAWING MANUALLY OR ELECTRONICALLY.
- THIS DRAWING IS TO BE READ IN CONJUNCTION WITH ALL OTHER RELEVANT PROJECT INFORMATION.
- ALL DIMENSIONS ARE IN METRES UNLESS OTHERWISE STATED.

KEY

- PROPOSED NEW FOOTWAY CONSTRUCTION
- EXISTING FOOTWAY - RESURFACING
- HIGH FRICTION BUFFER STRIP
- EXISTING CARRIAGEWAY
- EXISTING FOOTWAY
- TACTILE PAVING - CONTROLLED CROSSING
- TACTILE PAVING - UNCONTROLLED CROSSING
- EXISTING/PROPOSED VERGE
- ENGINEERING CUT
- ENGINEERING FILL
- EXISTING VRS TO BE RETAINED
- EXISTING TREES
- SHARED USE FOOTWAY USERS PRIORITY OVER JUNCTION TO BE INVESTIGATED

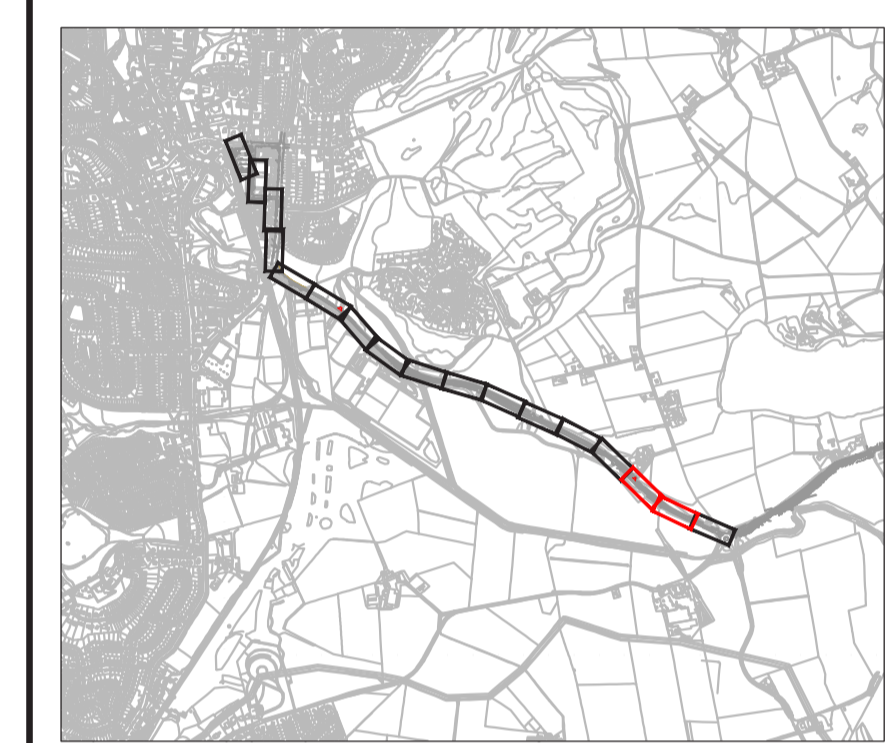

P02	04/04/2024	POST CONSULTATION	CS	MH	AB
P01	21/12/2023	POST EDC REVIEW	MH	DD	AB
0	13/11/2023	FIRST ISSUE	MH	DD	AB
Rev	Date	Amendment Details	Dr'n	Chk'	App'

2nd Floor, Quay 2
139 Fountainbridge
Edinburgh
EH3 9QG
Tel: +44 (0)131 550 6300
Web: www.sweco.co.uk



Client

EAST DUNBARTONSHIRE COUNCIL

Project Title

A807 - TORRANCE TO MILNGAVIE

Drawing Title

SECTION 1
GENERAL ARRANGEMENT
SHEET 8 OF 9

Purpose Of Issue
PRELIMINARY

Status: S0 INITIAL STATUS OR WIP

Drawn	Designed	Checked	Approved
MH	MH	DD	AB

Sheet Size	Scale	Sweco Ref	Revision
A1	1:250	65211230	P02

Drawing Number
211230-SWE-ATT-00-D-AT-0009

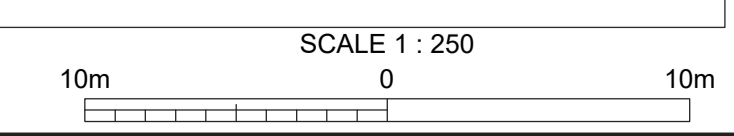

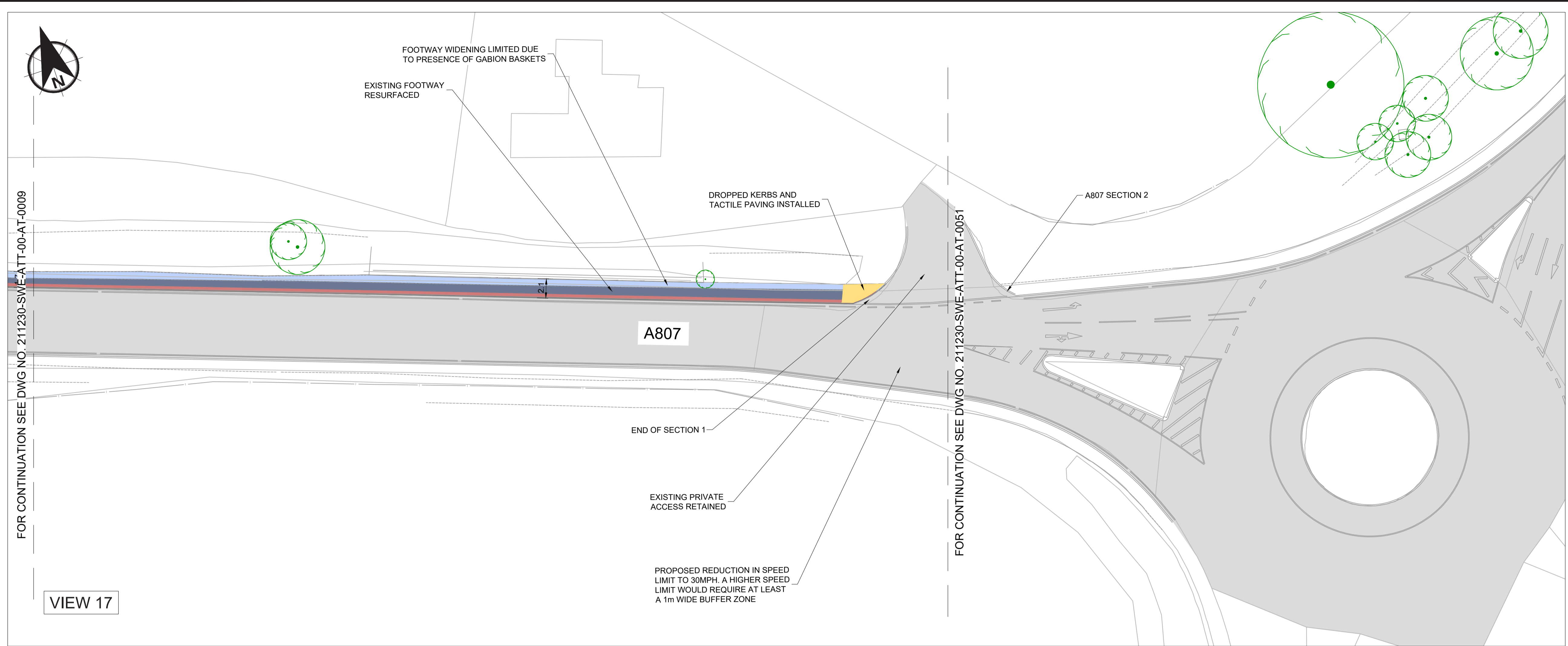

FOR CONTINUATION SEE DWG NO. 211230-SWE-ATT-00-AT-0009

FOR CONTINUATION SEE DWG NO. 211230-SWE-ATT-00-AT-0051

VIEW 17

NOTES

- DO NOT SCALE FROM THIS DRAWING MANUALLY OR ELECTRONICALLY.
- THIS DRAWING IS TO BE READ IN CONJUNCTION WITH ALL OTHER RELEVANT PROJECT INFORMATION.
- ALL DIMENSIONS ARE IN METRES UNLESS OTHERWISE STATED.

KEY

- PROPOSED NEW FOOTWAY CONSTRUCTION
- EXISTING FOOTWAY - RESURFACING
- HIGH FRICTION BUFFER STRIP
- EXISTING CARRIAGEWAY
- EXISTING FOOTWAY
- TACTILE PAVING - CONTROLLED CROSSING
- TACTILE PAVING - UNCONTROLLED CROSSING
- EXISTING/PROPOSED VERGE
- ENGINEERING CUT
- ENGINEERING FILL
- EXISTING VRS TO BE RETAINED
- EXISTING TREES
- SHARED USE FOOTWAY USERS PRIORITY OVER JUNCTION TO BE INVESTIGATED

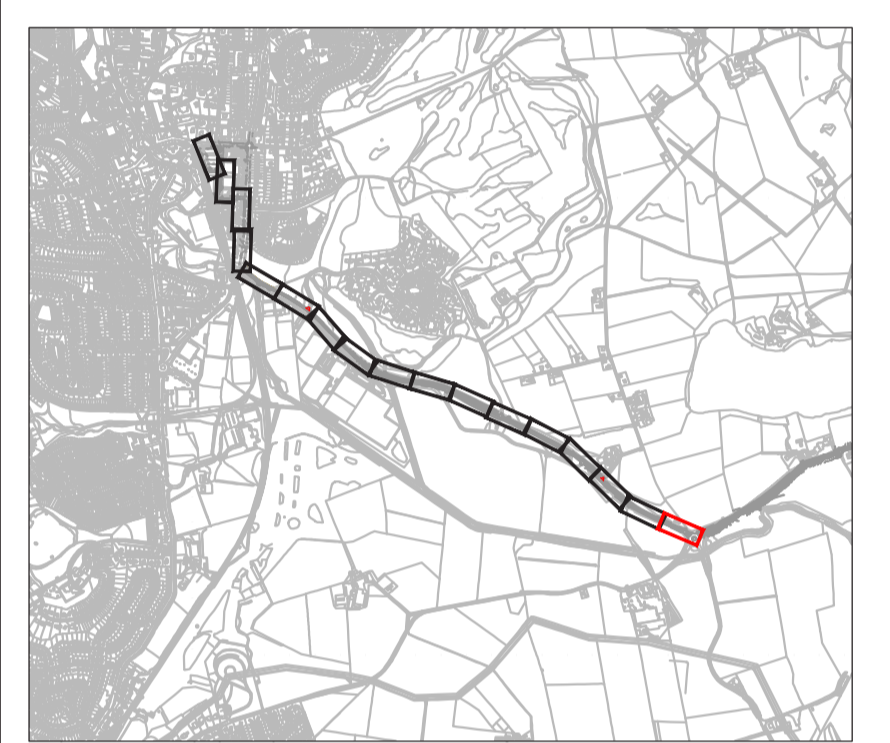

P02	04/04/2024	POST CONSULTATION	CS	MH	AB
P01	21/12/2023	POST EDC REVIEW	MH	DD	AB
0	13/11/2023	FIRST ISSUE	MH	DD	AB
Rev	Date	Amendment Details	Dr'n	Chk'	App'

2nd Floor, Quay 2
139 Fountainbridge
Edinburgh
EH3 9QG
Tel: +44 (0)131 550 6300
Web: www.sweco.co.uk



Client
EAST DUNBARTONSHIRE COUNCIL

Project Title
A807 - TORRANCE TO MILNGAVIE

Drawing Title
**SECTION 1
GENERAL ARRANGEMENT
SHEET 9 OF 9**

Purpose Of Issue
PRELIMINARY

Status	S0 INITIAL STATUS OR WIP			
Drawn	Designed	Checked	Approved	
MH	MH	DD	AB	
Sheet Size	Scale	Sweco Ref	Revision	
A1	1:250	65211230	P02	

Drawing Number
211230-SWE-ATT-00-D-AT-0010

