

Railway

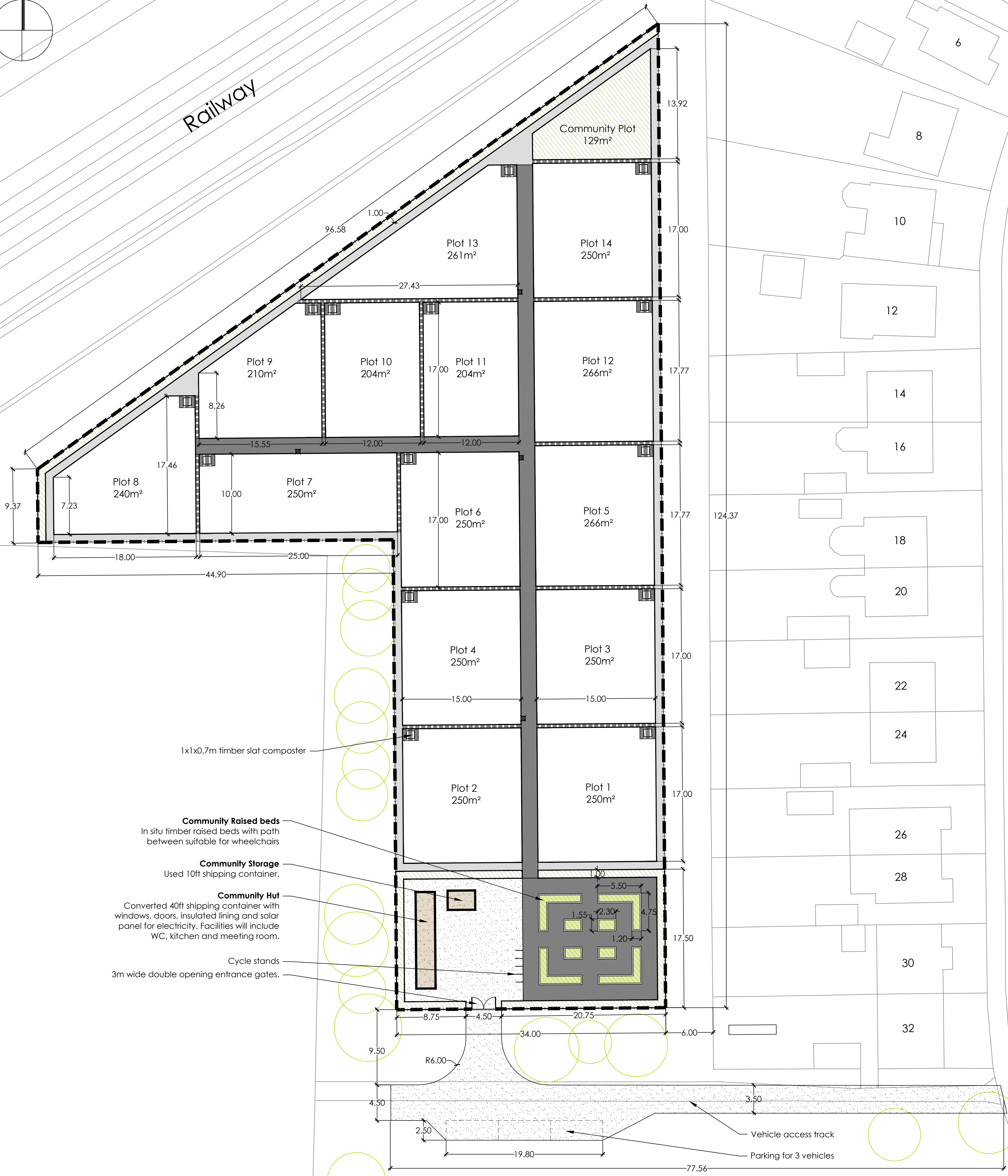

Etive Crescent

Key:

- Proposed Ultitrec surface suitable for vehicles
- Proposed 2m wide Ultitrec path
- Proposed 1m wide Ultitrec path to perimeter
- Proposed 450mm wide type 1 & whin dust path between plots
- Proposed 2.4m high profiled heavy weldmesh perimeter fence
- Proposed standpipe
- Proposed raised planter beds
- Proposed communal planting areas

B	23/01/2019	Community area amended	
A	23/01/2019	Cost reduction amendments	
Iss	Date	Issue Notes	
Project Etive Park Allotments			
Client East Dunbartonshire Council			
Title Sketch Landscape Layout			
Scale 1:250@A1	Status		
Job No. ED0172	Drawing No. D001	Issue B	

Central Scotland Green Network Trust

Hillhousebridge
Shottsirk Road
Shotts, ML7 4JS
T. 01501 822015
F. 01501 823919
contact@csn.org.uk
www.csn.org.uk

Reproduced by permission of Ordnance Survey on behalf of HMSO.
© Crown copyright and database rights 2019. Ordnance Survey 10002151.